



# Pittwater Artists Trail

Home Studios  
2011 - 2012





## **Welcome to the inaugural Pittwater Artists Trail Home Studios 2011/2012**

As many locals know, Pittwater is home to a creative, artistically rich community. Many artists in this community produce from home and have not been, until now, directly accessible. The Pittwater Artists Trail provides an ongoing and permanent structure to engage our wider community, including visitors, with our local artists and artisans.

The artists and craftspeople listed in this brochure welcome visits and sell their work from their home studios. Each has their open-times listed or can be visited by appointment.

The Pittwater Artists Trail will open March 1st 2011 and this brochure is valid until Feb 2012.

Whether you are a resident or a visitor, may you enjoy our thriving artistic community and the beautiful natural environment that inspires it!

### **Pittwater Artists Trail Open Weekends**

Saturday May 14 & Sunday May 15, 2011

Saturday October 29 & Sunday October 30, 2011

10am – 4pm

### **Other Open Times**

All studios are open all year round by appointment.

*Look out for the Pittwater Artists Trail logo identifying participating artists' studios.*

*Brochures can be downloaded from PCA website  
[www.pittwaterarts.com.au](http://www.pittwaterarts.com.au)*

For enquiries please contact coordinators:

**Lorrie Morgan - President PCA**

lorriemay@bigpond.com Tel: 9997 8079

**Linda Haigh**

linda.gaiarocks@gmail.com Tel: 9918 8331

**Meredith Scott**

meredithscott@optusnet.com.au Tel: 9979 8495



A selection of the many wonderful local cafes and businesses that are supporting this initiative are listed on the back of this brochure.



### **1. CHRISTINA FRANK**

*Christina works across a range of media - drawing, painting, sculpture & ceramics - looking to coast, bush & relationships.*

Visits by appointment.

Tel 9913 2967, 0438 678 320

frank@atu.com.au

68 Nareen Parade

North Narrabeen 2101



### **2. CAROLYN KINSELA**

#### **Capri Lampshades**

*Carolyn combines superior craftsmanship with the finest fabrics to create unique shades of unsurpassed charm & ambience.*

Open by appointment.

Tel 9944 6884

ckinsela1@gmail.com

www.caprilampshades.com

1 Amelia Place

North Narrabeen 2101



### **3. SUE RICHARDSON**

#### **Impressions Studio**

*Sue teaches & paints in Watercolour, acrylics, oils & pastels. Her artworks reflect the beauty of the Northern Beaches.*

Welcome to visit by appointment.

Tel 0409 070 855

sue.richardson2@bigpond.com

1 Parkland Way

(cnr Waterside Grove)

Warriewood 2102





#### **4. MIGNON PARKER**

*Mignon is a prolific artist working with acrylic & mixed media.*

*Teaching & conducting workshops*

*Mignon is inspired by nature.*

*Her passion is colour & texture.*

Sat & Sun 10am - 4pm

Other times by appointment.

Tel 9913 2740

mignonparker@bigpond.com

15 Dewrang Avenue

Elanora Heights 2101



#### **5. GILLIAN ORTON**

*Gillian is a contemporary mixed media artist & printmaker. Her art resonates with colour, line & pattern inspired by things found in & on the sea.*

Open by appointment.

Tel 9970 5697

go\_art@bigpond.com

40 Ingleside Road

Ingleside 2101



#### **6. MEREDITH SCOTT**

*Mosaics & fine china/glass jewellery. Meredith uses a mixture of glass & fine bone china to make contemporary mosaics & jewellery.*

Opening & appointment time flexible.

Tel 9979 8495, 0425 357 115

meredithscott@optusnet.com.au

25 Cook Terrace

Mona Vale 2103





### **7. JENNIE JONES**

*A local artist specialising in Northern Beaches panoramas, using brightly coloured acrylics to produce realistic contemporary landscape & floral paintings.*

Opening by appointment.

Tel 0409 783 350

[jenniejonesart@hotmail.com](mailto:jenniejonesart@hotmail.com)

[www.jenniejonesart.com](http://www.jenniejonesart.com)

8 Buena Vista Avenue

Mona Vale 2103



### **8. MARIAN SHAPIRO**

*Marian works with a variety of beautiful materials to make unique handcrafted art & architectural mosaics for home or garden.*

By appointment.

Tel 02 9940 0101

[mshapiro@dariandesign.com.au](mailto:mshapiro@dariandesign.com.au)

[www.dariandesign.com.au](http://www.dariandesign.com.au)

2 Kamilaroi Road

Bayview 2104

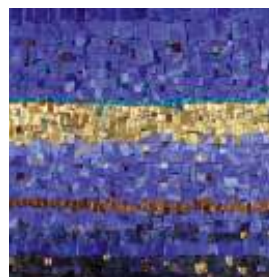

### **9. WILLI MICHALSKI**

*Willi creates high fired stoneware & porcelain, one-off studio pieces. Reduction firing creates traditional chun, celadon & copper red glazes.*

By appointment.

Tel 9997 1933, 0418 193 395

[willimichalski@hotmail.com](mailto:willimichalski@hotmail.com)

93 McCarrs Creek Road

Church Point 2105

[www.wmceramics.com.au](http://www.wmceramics.com.au)





## 10. ROUGE

### **ArtSpace Rouge Gallery & Studio**

*Rouge's ceramic & felting creations have evolved from her lasting impressions of special places & times in Pittwater.*

Tel 9979 7903, 0420 289 726  
rouge.h@bigpond.com  
www.artspacerouge.com



## 11. JUNE LAHM

### **ArtSpace Rouge Gallery & Studio**

*Pittwater life provides inspiration for June's photographic prints & travels in Italy are another theme for her colourful work.*

Tel 9997 8521  
purplebasil@aanet.com.au  
www.purplebasil.com.au

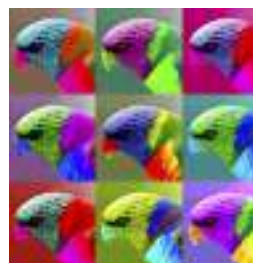

## 12. CAROLE CORRIE

### **ArtSpace Rouge Gallery & Studio**

*Carole is a plein air painter. Her work captures the spirit of land & seascapes in an abstract & expressionist form.*

Tel 0420 289 726  
carolecorrieart@bigpond.com  
www.carolecorrieart.com



### **ArtSpace Rouge Gallery & Studio**

8 Sturdee Lane Lovett Bay 2105

By appointment only.

Call 9979 7903, 0420 289 726

Catch Church Point ferry to North Elvina wharf. At top of the steps turn right & head towards Rocky Point Reserve.

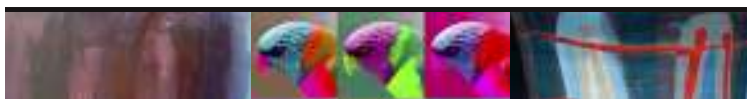



### 13. DIMITRI LIHACHOV

*Dimitri's art practice has evolved to include aspects of his dual interests in contemporary figurative painting works as well as traditional Byzantine Iconography.*

Visits by arrangement.

Tel (02) 9997 1502

rlihachov@yahoo.com.au

291 Richard Road

Scotland Island 2105

Catch Ferry from Church Point to Bells

Wharf. At top of steps turn left & walk North for 200m (watch for art trail flag)



### 14. DEBBY WATERS

#### **Mixed Palette**

*Debby Waters is a well known Pittwater artist & teacher. Her art school "Mixed Palette" displays her work: a wealth of colour, texture & layers.*

Open Mon, Tue, Wed or appointment.

Tel 0409 278 591

mixedpalette@bigpond.com

Suite 3, 1 Kalinya Street

Newport 2106



### 15. MEG CORLETTE

#### **Studio 63**

*Paintings & drawings, framed & unframed. An artist's response to the visible world. Using acrylic, pastel, watercolour, charcoal, ink & pencil.*

Open by appointment.

Tel 9979 2434, 0422 993 292

meg.corlette@gmail.com

63 Cheryl Crescent

Newport 2106





## 16. BOBBIE WINGER

### Lunatic Fringe Jewellery Design

*Lunatic Fringe is unique jewellery by Bobbie Winger. Metal, stone, bone, beads, fabric, feathers and found objects.*

Open by appointment.

Tel 9918 3415

[lunaticfringe7@bigpond.com](mailto:lunaticfringe7@bigpond.com)

[www.lunaticfringe7.com](http://www.lunaticfringe7.com)

81 Grandview Drive

Newport 2106



## 17. JULIE HICKSON

### Pod & Pod

*Julie uses pochoir technique or fine art stencilling to explore organic form, line & colour on paper, canvas or plaster.*

Studio open days please

refer website.

Tel 9986 0133, 0417 042 277

[jools@podandpod.com.au](mailto:jools@podandpod.com.au)

[www.podandpod.com.au](http://www.podandpod.com.au)

3 Cecil Road

Newport 2106



## 18. ERIC MARTEL

*Eric transmits the sea's raw energy by texture, colour & freehand splashes creating dynamic movement & excitement.*

By appointment only.

Tel 0414 564 351

[ecmartel@bigpond.com](mailto:ecmartel@bigpond.com)

8/4-8 Seaview Avenue

Newport 2106





### 19. WENDY GRAINGER

*Wendy has a bold, colourful free style, working with acrylics on canvas & ink & watercolour washes with the colours of nature.*

Open by appointment.

Tel 9999 0605

[graham@tech2u.com.au](mailto:graham@tech2u.com.au)

8/79-83 Foamcrest Avenue

Newport 2106



### 20. GAIL OLDROYD

#### **GoGlass**

*GoGlass is a unique working & teaching Glass Art Studio. Flame working, kiln formed glass, fusing, slumping, casting & fully operational coldworking studio.*

Workshops & opening by appoint.

Tel 9973 4344, 0438 673 505

[goglass@goglassart.com.au](mailto:goglass@goglassart.com.au)

[www.goglassart.com.au](http://www.goglassart.com.au)

Moving to larger premises

Call 0438 673 505 for address.



### 21. PAUL BROCKLEBANK

*I paint the local scene realistically in oils, water colour & pastel & keep a varied selection of paintings of Australia & New Zealand.*

Open times - any time of day or evening by appointment.

Tel 9918 8496

[paul.brocklebank@bigpond.com](mailto:paul.brocklebank@bigpond.com)

62 Elvina Avenue

Avalon 2107





## 22. LINDA HAIGH

### Tad Art

*Linda works with the weathered offerings from nature; driftwood, shells, seaglass, & clay. Her mosaics, mirror frames, amulets & sculptures honour their Gaian origins.*

Opening on Friday 1 - 5pm,  
Saturday 9am - 1pm. Also by  
appointment & anytime sign is out.

Tel 9918 8331

[linda.gaiarocks@gmail.com](mailto:linda.gaiarocks@gmail.com)

3 Burrendong Place

Avalon 2107



## 23. KAYE DEXTER

*Using mixed media my inspiration comes from coast & outback.*

Open by appointment.

Tel 99731975, 0405187508

135 George Street

Avalon 2107



## 24. NADA HERMAN-WIKAMP

*Nada is a third generation Australian oil painter who creates bold, colourful, energetic paintings. Her favourite subjects are waterscapes, florals & cityscapes. Her historical bush studio overlooks Pittwater.*

Open anytime by appointment.

Tel 0414 849 580

[www.nada-art.com](http://www.nada-art.com)

62 Chisholm Avenue

Avalon 2107





### **25. MEREDITH RASDALL**

*Meredith is a well known Northern Beaches Artist & teacher who explores contemporary still-life through painting & printmaking. Come & experience her vibrant teaching studio in action.*

Open by appointment.

Tel 9973 2345

[meredith.rasdall@westnet.com.au](mailto:meredith.rasdall@westnet.com.au)

[www.meredithrasdall.com.au](http://www.meredithrasdall.com.au)

193 Hudson Parade

Clareville 2107



### **26. ROBYN PARK**

*Situated in a fantasy garden at scenic Clareville Beach I specialise in modern & dichroic jewellery, encaustic art & silk painted scarves & ties.*

Open most days but phone first.

Tel 9918 2550

3 Delecta Avenue

Clareville Beach 2107



### **27. CINDY GOODE MILMAN**

*Cindy creates 'beautiful expressionist oil paintings' (Manly Daily 2010) of Sydney's ocean pools & ocean swims at her Clareville Beach studio.*

Open by appointment.

Tel 0404 868 251

[cindy@mmilman.com.au](mailto:cindy@mmilman.com.au)

21 Delecta Avenue

Clareville 2107





## 28. JANE HINDE

### Hand Painted Silks.

*Unique wallhangings, wearables, accessories & cards. All original creations specialising in Australiana themes.*

Open most afternoons - please ring.  
Tel 9974 4156, 0416 183 896  
16 Dolphin Crescent  
Whale Beach 2107



## 29. KAREN HICK

*Karen likes to paint abstract works to invite the onlooker to create his/her own interpretation of the composition.*

Open by appointment.  
Tel 9974 3175, 0423 456 373  
karen\_hick@hotmail.com  
7 Boanbong Road  
Palm Beach 2108



### **Pittwater Artists Trail Open Weekends**

Saturday May 14 & Sunday May 15, 2011

Saturday October 29 & Sunday October 30, 2011

10am – 4pm

### **Other Open Times**

All studios are open all year round by appointment.

Produced by Image DTO 8407 9925  
Front cover mosaic by Meredith Scott





### **Northern Beaches Cruises**

Join the Artists Trail or Customise your own cruise of Pittwater & the Lower Hawkesbury area aboard the M.V. MALTBY

A 55ft. classic timber launch. Max 22 people.

**Tel 9979 3919, 0404 872 309**  
**carmelvs@hotmail.com**  
**northernbeachescruises.com.au**



### **Backyard Cabins**

Backyard cabins / Art studios  
- work from home in your own beautiful art studio in your backyard. Adds value to your property - many sizes available.

Call Lindy or Murray.

**www.backyardcabins.com.au**  
**Tel 9973 1691, 0414 223 723**  
**info@backyardcabins.com.au**



### **Encore**

Encore is the eco-friendly, smart and cost effective way to purchase top designer fashion at a fraction of the original purchase price. So come on in and see what you have been missing, you won't be disappointed.

**4/364 Barrenjoey Road**  
**Newport Beach Ph 9979 4388**  
**Next door to Mac & Me**  
**www.encorerecycled.com.au**  
*Consignments strictly appointment only.*



**LOCAL ADVERTISERS**



Monday to Saturday  
9.30am - 6pm  
Sundays & Holidays  
10am - 5pm

37a Old Barrenjoey Road  
Avalon Beach 2107  
Telephone:  
(02) 9973 1244

[www.bookoccino.com.au](http://www.bookoccino.com.au)

*'more than just a book store'*

### The Art Shop Mona Vale

*art store for the northern beaches and beyond*

The Art Shop Mona Vale is a hidden treasure in Pittwater. Anne, Shauna & Mairi look forward to continuing the tradition of supplying artists and students with materials, learning and inspiration. Like us on facebook to get all our news of demos, sales, workshops and more.

**12/20 Bungan St Mona Vale  
Tel 9979 6559**

**Mon to Fri 9am to 5.30pm  
Sat 10.00am to 2.00pm**



# PRINTING

## 250 business cards for \$50

And that's just the beginning.  
Call for any of your **printing & design** requirements.

**Image DTO**

4 Daydream Street Warriewood  
8407 9925 [roger@imagedto.com.au](mailto:roger@imagedto.com.au)

**LOCAL ADVERTISERS**



#### **BROCHURES AVAILABLE AT:**

A BIENTOT CAFÉ – 1/16 Bungan St., Mona Vale, 9999 2230  
A FINE BALANCE Yoga & Natural Therapies - Level 1, 2 Bungan St., Mona Vale, 9997 2121  
BARRENJOEY BISTRO – Palm Beach RSL, 1087 Barrenjoey Rd., Palm Beach, 9974 5566  
BARRENJOEY HOUSE - 1108 Barrenjoey Road, Palm Beach, 9974 4001  
BEACH ROAD - 1 Beach Road, Palm Beach, ph: 9974 1159  
BILGOLA VETERINARY CLINIC – Shop 2/215 Plateau Rd., Bilgola, 9918 0022  
BOOKOCCINO - 37A Old Barrenjoey Road, Avalon Beach, 9973 1244  
BUTLER & COOK CAFÉ/TEAROOM/BAR – Shop 8/335 Barrenjoey Rd., Newport, 9999 4433  
CAFÉ RELISH – 8/1 North Avalon Rd., Avalon, 9918 2145  
CAFÉ VERDE – Palm Beach Golf Club, 2 Beach Rd., Palm Beach, 9974 3002  
CHARLI'S CAFÉ – 19 Robertson Rd., Newport, 9999 5656  
CHELSEA TEA HOUSE - 2/48 Old Barrenjoey Road, Avalon Beach, 9973 3090  
CHURCH POINT FERRY SERVICE - [www.churchpointferryservice.com](http://www.churchpointferryservice.com) 9999 3492  
CLAREVILLE KIOSK - 27 Delecta Avenue, Clareville, 9918 2727  
COCOA BAR CAFÉ – 366 Barrenjoey Rd., Newport, 9999 1191  
COSY PLACE - Shop 1/231 Whale Beach Road, Whale Beach, 9974 1774  
DELI ON WATERLOO CAFÉ – 59 Waterloo St., Narrabeen, 9913 1021  
DR. ALBERT LAM – 7/15 Bungan St., Mona Vale, 9997 5450  
DUNES - Gov. Phillip Park, 1193 Barrenjoey Road, Palm Beach, 9974 3332  
ENCORE RECYCLED CLOTHING – 4/364 Barrenjoey Rd., Newport Beach, 9979 4388  
FORESTER'S CAFÉ RESTAURANT – Shop 3/355-357 Barrenjoey Rd., Newport, 9979 9988  
GREEDY GOAT – 1031 Barrenjoey Road, Palm Beach, 9974 2555  
H2O CAFÉ – Shop 3/1431 Pittwater Rd., Narrabeen, 9913 1360  
HOME BISTRO – 21 Robertson Rd., Newport, 9999 6887  
ILUKA RESORT APARTMENTS – 1097-1101 Barrenjoey Rd., Palm Beach, 9974 3733  
JAMMY COW CAFÉ – Shop 3, 4/7 Bungan St., Mona Vale, 9979 8999  
JONAH'S – 69 Bynya Rd., Palm Beach, 9974 5599  
2 KF ESPRESSO – Shop 2/2 Bungan St., Mona Vale, 9997 5711  
L90 ESPRESSO – 1338 Pittwater Rd., Narrabeen, 9913 7458  
LA BANETTE - 28 Avalon Parade, Avalon, 9918 2948  
LARX SWIMWEAR ON THE PENINSULA – 354 Barrenjoey Rd., Newport, 9997 2694  
LIFESAVER CAFÉ – 1 Malcolm St., Nth Narrabeen, 9913 3266  
MOBY'S - 227 Whale Beach Road, Whale Beach, 9974 2727  
NAUGHTY & NICE CAFÉ – Shop 3/17 Bungan St., Mona Vale, 9979 3810  
NEWPORT PATISSERIE – 9 Robertson Rd., Newport Beach, 9997 1874  
NORTHERN BEACHES HOLIDAY RENTALS – John Bryant, 0410 574 716, 8919 0189  
PARADISE CAFÉ - Shop 1/24 Ocean Road, Palm Beach, 9974 1003  
PRONTO - 1095 Barrenjoey Road, Palm Beach, 9974 5695  
PURPLE MINT CAFÉ – Flower Power, 18 Macpherson St., Warriewood, 9997 8097  
Q CAFÉ – Quays Marina, 1856 Pittwater Rd., Church Point, 9997 2800  
RAPPORT BEAUTY – 1/364 Barrenjoey Rd., Newport, 9979 5299  
RIPPLES - 24 The Strand, Whale Beach, 9974 5111  
SEE SEA CAFÉ – Shop 1/120 Narrabeen Park Pde., Warriewood Beach, 9979 4535  
SEASONED CAFÉ – 1101 Barrenjoey Road, Palm Beach, 9974 5724  
SWELL CAFÉ – Shop 3/74 Old Barrenjoey Rd., Avalon Beach, 9918 5678  
THE ART SHOP – 12/20 Bungan St., Mona Vale, 9979 6559  
THE BOAT HOUSE - Gov. Phillip Park, Barrenjoey Road, Palm Beach, 9974 3868  
THE COOK'S LARDER – Shop 1/21-23 Old Barrenjoey Rd., Avalon, 9973 4370  
THE ORGANIC FOOD CO. - Shop 15, Robertson Road, Newport, 9997 3530  
TOKENS OF LIVING - 113 Darley Street, Mona Vale, 9979 3056  
TONGUE TEASERS DELI – Shop 3/363 Barrenjoey Rd., Newport, 9997 3557  
WATERFRONT CAFÉ – 1860 Pittwater Rd., Church Point, 9979 6633  
WILLOW CAFÉ – Shop 6/9 Bungan St., Mona Vale, 9999 0135  
YUM YUM TREE CAFÉ – Shop b, Jacksons Rd., Warriewood, 9913 1116  
ZUBI BAR – 323 Barrenjoey Rd., Newport, 9999 1519

## **LOCAL CAFES & BUSINESSES**